



December 2, 2021

Sponsored by

JAMES  AVERY
Forging Hope



RE/MAX[®]
Kerrville

Each Office Independently Owned And Operated

Proud Supporter of the Symphony of the Hills
Enjoy Tonight's Performance!

1835 Sidney Baker
Kerrville, TX 78028
830-895-7771
www.RemaxKerrville.com

OUR FAMILY
Protecting the Dream
of Homeownership



Our family has been a part of
Kerr County Abstract & Title over 40 years.
We believe our highest priority is to
protect your dreams of homeownership.

Diane and Bob Green-Owners



712 Earl Garrett St. • Kerrville, TX 78028 • 830.257.5151 • www.KerrTitle.com



Symphony of the Hills

Board of Directors

Dr. Tim Summerlin

– President

Mary Muse

– Vice President

Jenny Mitchell

– Recording Secretary

Dr. Barbara von Brandt

Siemers

– Treasurer

Warren Ferguson

– Past President

Dr. Eugene Dowdy

– Conductor &

Artistic Director

Susan Vaughan Bayley

Dr. Bill Collins

Jacqui Lockerd

Fred Lohmeyer

Laurie Lowe

Janet McKinney

Dr. Bill Rector

Dr. Jeffrey Sirianni

Ed Wallace

Margie Schwartz

– Administration &

Board Support

Phil Houseal

Media & Marketing

December 2021

Dear Symphony Friends,

Our October season kickoff was everything we hoped for. And we invite you now to be prepared for some more musical fireworks as we move into the holiday season.

We often say to those we love, “You are in our thoughts and prayers” around the holidays. Many composers have expressed hopes, dreams, love, and prayers in beautiful and profound settings. The overture to Engelbert Humperdinck’s fantasy opera “Hansel and Gretel,” offers these beguiling qualities. Then we journey to the far north with Lawson’s “Christmas in Lapland,” an imaginary journey with evocative sounds of the season. Ernest Bloch, a Swiss-American composer, provided some of the most profoundly moving settings for prayers, particularly expressed on the cello. We will hear an intimate performance of the “Prayer from Jewish Life” featuring our stellar principal cellist, Qizhen Liu. We also offer Samuel Coleridge-Taylor’s inventive “Christmas Overture” to close out the first half.

The Symphony of the Hills has long dreamed of performing Beethoven’s great Symphony No. 9 Finale, and we fulfill that dream this evening. Beethoven’s great masterpiece celebrates the deepest thoughts and prayers of the human family, and we invite you to do so as well along with our distinguished vocal soloists, our guest choirs from UTSA, under the direction of Yoojin Muhn, and members of the Grand Symphony Chorus.

Along with sponsor James Avery Artisan Jewelry, we wish you joy this season.

Gene Dowdy

Conductor & Artistic Director

Tim Summerlin

President, Board of Directors



GARRETT INSURANCE AGENCY, INC.



Garrett Insurance Agency is proud to support the Symphony of the Hills and is honored to serve the community for over 100 years along with Mark Nugent on our team!



GT
REALTY

Specializing in quality Real Estate throughout the Texas Hill Country



Scan this QR Code with your Smart Phone to check out our current listings!

2801 Comanche Trace Drive, Kerrville, Texas 78028
(830) 895-8505 | ComancheTrace.com/real-estate



Cellist **Qizhen Liu** currently serves as section cellist in the San Antonio Symphony and principal cellist of the Symphony of the Hills. Recently she was the principal cellist of Topeka Symphony Orchestra. She has performed throughout North America, Europe, and Asia as a solo, chamber, and orchestral musician. Qizhen is a prizewinner in the 2015 Kansas City Music Club Competition, 2014 MTNA Young Artist String Solo Competition, 2014 Sigma Alpha Lota Competition, 2012 Sorantin International String Competition, and Internationaler Jugendmusikwettbewerb in Ehigen, Germany. She has appeared in France, Italy, Germany, Canada, and across the USA. Qizhen's interest in contemporary music has led her to collaborate with George Crumb, Joan Tower, Chen Yi, Zhong Long, and Thomas Ades, performing at New Music New Haven Series at Yale, the contemporary workshop at Fontainebleau Music Festival in France, and Bard Music Festivals. In addition to her performing, Qizhen currently teaches at University of the Incarnate Word. She has also taught at Ottawa University, at Yale School of Music, at Casalsmaggorie Music Festival in Italy, at University of Missouri, Kansas City Conservatory of Music, and Aspen Music Festival P.A.L.S. Summer Education Department. Qizhen Liu holds a BM in Cello Performance and BA in German Studies at Bard College. She earned a graduate degree of music from Yale School of Music and a Doctorate of Music Arts from University of Missouri, Kansas City.



HAPPY SUPPORTERS OF Kerrville Symphony of the Hills



Welcome to the brighter side of banking. Where every transaction and interaction is built on over 100 years of community-focused, know-you-by-name service.

Become part of our family today at
HappyBank.com

MEMBER **FDIC**



ARTHUR BELL
 WELCOMES YOU
 TO THE
 KERRVILLE
 THEATER
 DISTRICT!



*Fredericksburg
 Music Club, Inc.*

2021 – 2022 Concert Schedule

September 19, 2021

Daniel Hsu
 Concert Pianist

October 10, 2021

Nathaniel Mayfield
 Trumpet

November 21, 2021

Albert and Gage
 Vocalists and Musicians

January 16, 2022

Agarita Chamber Players
 Violin, Viola, Cello, and Piano

February 20, 2022

Lone Star Brass
 Trumpets, Horn, Trombone, and Tuba

March 20, 2022

Ensemble Next Parallel
 Clarinet, Violin and Piano

April 10, 2022

River City Ringers
 San Antonio Area Community Handbell Choir

May 15, 2022

Doug Montgomery
 Pianist

Concerts will be held at 3:00 p.m.

Fredericksburg United Methodist Church 1800 N. Llano (Hwy. 16 North) – Fredericksburg, Texas
No tickets - There is a free will donation basket at the door. www.FredericksburgMusicClub.com

Symphony of the Hills – Holiday Hopes

Patricia Lee, assistant conductor

Qizhen Liu, cello

Jennifer Bird, soprano

Virginia Dupuy, alto

Eric Laine, tenor

Christopher Besch, bass-baritone

UTSA Choirs and Members of the Grand Symphony Chorus

Yoojin Muhn, conductor

Eugene Dowdy, conductor & artistic director

December 2, 2021

Violin I

Philip Johnson, concertmaster Boerne
Ryan Coppin, ass't concertmaster San Antonio
Kevin Mendoza San Antonio
Mary Isadore Kerrville
Susan Slauch San Antonio
Theresa Britt Kerrville
Sonja Gary San Antonio
Bethany Raynes San Antonio
Molly Turner San Antonio
Nancy Reyes San Antonio
Jackson Mankewitz San Antonio
Eva Weber San Antonio

Violin II

Patricia Lee, principal & ass't conductor Kerrville
Bethany Turriff, ass't principal San Antonio
Nina Mavrinac Converse
Alison Fletcher San Antonio
Connie Story Kerrville
Bruce Story Kerrville
Melissa Baxley Kerrville
James Kurz San Antonio
Becky Stapper Junction
Austin Gabrillo San Antonio
Gerry Payne Boerne

Viola

Jennifer Cahill Clark, principal San Antonio
Margaret Hager San Antonio
Deb Weltzer Austin
DuAnne Hamby San Antonio
Naitsabes Barreto-Perez Boerne
Gail Plaxico San Antonio
Carlota Rodriguez Ruiz-Healy San Antonio

Cello

Qizhen Liu, principal San Antonio
Cynthia Foster, associate principal San Antonio
Lynda Verna San Antonio
Mariah Ramirez San Antonio
Don Bustos San Antonio
Mark Nugent Kerrville
Frank Strazza Bandera
Margy Brand Kerrville

Bass

Chris DeArmond, principal San Antonio
Randy Johnson, ass't principal San Antonio
Sarah Klein Fredericksburg
Ray Fisher Austin

Flute & *Piccolo

Kristin Jackson, principal Boerne
Christy Lockhart Fredericksburg
*Ramona Douglas San Antonio

Oboe & *English Horn

Deana Johnson, principal Boerne
*David Isadore Kerrville

Clarinet & *Bass Clarinet

Tamara Raatz, principal Kerrville
*Margie Schwartz, administrator Kerrville

Bassoon & *Contrabassoon

Sabrina Stovall, principal Converse
Rachel Frederiksen New Braunfels
*Sarah Wildey-Richmond San Antonio

French Horn

Justin Gonzales, principal San Antonio
Marc Lumley, ass't principal Kerrville
Bonnie Rockey Kerrville
Sean Holmes San Antonio
Jeffrey Rowland Boerne

Trumpet

George Eychner, principal Kerrville
Will Becker Boerne

Trombone

Jim Abbatiello, principal Kerrville
Hannah McDonald Ingram

Bass Trombone

Rod Leonard, principal San Antonio

Tuba

Ray Grim, principal San Antonio

Timpani

Richie Miller, principal San Antonio

Percussion

John Harris, principal Boerne
David Evans Comfort
Kenny McDougale Kerrville

Keyboard

Donald Crandall, principal Kerrville

UTSA *Chamber Singers and Concert Choir*

Dr. Yoojin Muhn, director

David Waterland, graduate assistant director

Mary Lowder, collaborative pianist

Soprano

Isabel Alvarado
Victoria Becker
Madison Blanco
Elisa Contreras
Alyssa Garza
Greta Glasscock
Yajahira Herrera
Mariah Martinez
Mikaela Nichols
Autumn Riley
Kaylee Rios
Callan Sramek
Hannah Terwege
Ava Upshaw

Alto

Hanna Aaly
Sophie Andersen
Amelia Azadi
Ariana Bonilla
Sean Corbett
Jude East
Hannah Herrick
Stelly Jimenez
Johanna Kitchen
Jessica Morales
Alyssa Moreno
Simone Remandaban
Azziya Richardson

Tenor

Ollie Allen
Klint Fabian
Louie Ramos
Joseph Rodriguez
Nick Duran
Jordan Green
Raphael Mamaradlo
Lucas Moncada Zoll
Frank Moran
Jared Kellman-
Medina
Kainoa Valdez-
Salinas

Bass

Blake Bailey
Osvaldo Chacon
Alejandro Cuellar
Mason Day
Kyree Harrison
Andrew Kimberly
Joshua Moncana Zoll
Christian Stevens
Hector Tobar
David Waterland
Antonio Zubillaga

Local Members of the Grand Symphony Chorus

Soprano

Haley Montoya
Elizabeth Rose

Alto

Carol Holmes
Carol Thompson

Tenor

Whit Matteson
Jack Smith
Dave Weekley

Bass

Clint Coles
Tim Summerlin

WE'RE PROUD TO BE *your* NEIGHBORS.

PERSONAL | COMMERCIAL | TREASURY MANAGEMENT | SPECIALTY FINANCING



Kerrville Main | 998 Sidney Baker St. South | 830.257.4771
Downtown Kerrville | 200 Earl Garrett, Ste. 208 | 830.955.8331
Bandera | 800 Main St. | 830.796.3100
Fredericksburg | 1318 S. State Hwy 16, Ste. 100 | 830.307.5490



| texashillcountrybank.com

THE ARTS

Enrich our Lives.

Is your portfolio designed to do the same?

At Edward Jones, we spend time getting to know your goals so we can help you reach them. Contact me to learn why it makes sense to talk with Edward Jones about your savings and investment strategies.

To schedule a personal financial review, call or visit today.

Bryon Mein
Financial Advisor

337 W Water St., Kerrville, Texas 78028
830-257-5254 bryon.mein@edwardjones.com
www.edwardjones.com Member SIPC

Edward Jones®
MAKING SENSE OF INVESTING



Soprano **Jennifer Bird** has built an international reputation as a charismatic and versatile recitalist and opera singer. Jennifer studied in Germany at the Hamburg Musikhochschule with renowned soprano Judith Beckmann. First engagements were at the Landestheater Coburg and the Bremer Theater, where she performed leading roles in the lyric and lyric-coloratura repertory. Appearances followed at the Vienna Volksoper and Nationaltheater Mannheim, including the title roles in *Lulu* and *Lucia di Lammermoor*, *Konstanze* in *Abduction from the Seraglio*, *Gilda* in *Rigoletto*, and *Violetta* in *La Traviata*. Jennifer was the soprano soloist in *The Messiah* with the Berlin Symphony Orchestra and with the US Army Band at

Carnegie Hall. She can be heard on the world premiere recording of Ticheli's *Songs of Love and Life*. She has performed Mendelssohn in South Africa, Mozart in Midland-Odessa, and Mahler in Boulder. Upcoming performances include the Brahms Requiem with the Cheyenne Symphony Orchestra and Mendelssohn's *Midsummer Night's Dream* with the Colorado Music festival. Jennifer has been a prizewinner in several international competitions, including First Prizes in the Sylvia Geszty and Robert Stolz Competitions. She is a member of the voice faculty at the University of Colorado Boulder.

Virginia Dupuy has earned a reputation as one of the finest recital and concert singers in the United States. She has championed American music in recordings of the Grammy-nominated *Voces Americanas*, and she premiered the role of "Crone" in Conrad Susa's opera *Wise Women*. *Fanfare* magazine hailed her recording of Dominick Argento's *From the Diary of Virginia Woolf*, as one of the top classical recordings of the year. Dupuy made her Lincoln Center debut with the American Symphony Orchestra at Avery Fisher Hall and has appeared with the orchestras of Pittsburgh, Phoenix, Dallas, Houston, Fort Worth, Eugene and Honolulu. A professor of music at SMU's Meadows School of the Arts, she is a leading scholar and interpreter of music set to Emily Dickinson's texts. Gasparo Records, Inc. released *Dwell in Possibility*, a CD of 24 Dickinson poems and one letter performed by Dupuy with Shields-Collins Bray of *Voices of Change*. Her student, tenor Juan de Leon, made his Metropolitan Opera debut in October 2013 and performs all over the



world. Other Dupuy students have recently won regional Metropolitan Opera auditions and are apprentices with various opera companies around the U.S. Dupuy is in demand throughout the United States as a teacher of masterclasses. As a member of the company of Dallas-based "Voices of Change," Dupuy performed songs and arias of Bernstein in October 2018 and Ravel's *Chanson Madécasses* in January 2017. She will return to the Georgetown Festival of the Arts in early Spring '22, performing songs of Copland.



Acknowledged for his “exquisitely voiced” interpretations of the operatic repertoire (The Dallas Morning News), **Eric Laine**, tenor, has gained recognition as an innovative artist both on stage and in recital. This season, he returns to Moores Opera Center as Henrik in *A Little Night Music*, Vašek in *The Bartered Bride*, and Lampwick in *The Adventures of Pinocchio*, in addition to several recital appearances. He will also debut with Symphony of the Hills as the tenor soloist in Beethoven’s Ninth Symphony. Other recent engagements include the title role in *Albert Herring*, Don Ramiro in *La Cenerentola*, Tantale in *La descente d’Orphée aux enfers*, tenor solos in Handel’s *Alexander’s Feast*, and Ferrando in *Così fan tutte*. During the 2016-2017 and 2017-2018 seasons, Eric was also a regular ensemble member with Houston Grand Opera. Equally active in singing concert repertoire, Eric has been featured as a tenor soloist in *Messiah*, *Missa in Angustiis*, Schubert’s *Mass No. 2 in G Major*, Pergolesi’s *Miserere*, and J.S. Bach’s *Christ lag in Todesbanden*, among others. He is an avid promoter of art song, often creating themed interdisciplinary programs of chamber music and visual art. Eric is currently working toward a Doctor of Musical Arts in vocal performance and pedagogy at the University of Houston Moores School of Music, where he is a teaching fellow in applied voice and vocal pedagogy. Additionally, he is completing coursework for a Certificate in Vocology at the National Center for Voice and Speech in Salt Lake City, UT under the tutelage of Dr. Ingo Titze.



Bass-baritone **Christopher Besch** is proud to have performed in eight countries on three continents with such conductors as Lorin Maazel, Leonard Slatkin, and Jeffrey Thomas. He has been described as having “a commanding stage presence and rich resonance of deep bass sound” (DC Theatre Scene). Recently, he has sung *Nourabad* in Bizet’s *Les pêcheurs de perles* with Opera in the Heights and created the role of Peter Gray in the world premiere of *What Wings They Were: The Case of Emeline* with Houston Grand Opera (HGOCO). As a frequent performer of concert repertoire, Dr. Besch has recently sung Verdi’s *Requiem* with the Green Bay Civic Symphony, *Haman* in Handel’s *Esther* with *Ars Lyrica*, Handel’s *Messiah* with the Texas Master Chorale, and *Mars* in the American premiere of Handel’s *Parnasso in Festa* with the American Bach Soloists. Additionally, he is a frequent soloist with Bach Society Houston and appeared with them at the 2017 Leipzig Bach Festival. As an academic, he currently serves as Visiting Assistant Professor of Voice at the University of Memphis. His primary research interests include the acoustics and psychoacoustics of the voice with a particular bent towards how hearing influences the perception and pedagogy of the sung voice. More information on upcoming performances can be found on his website, www.christopherbesch.com.

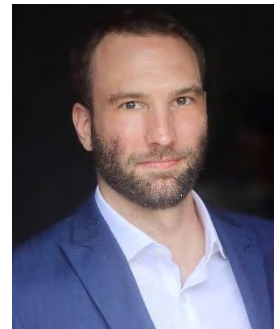



THANK YOU SYMPHONY
FOR ENRICHING OUR LIVES
WITH MUSIC!

Judy Eychner, REALTOR®
CENTURY 21 The Hills Realty
830-370-1587

"Selling Kerrville one-yard-at-a-time"

ENJOY the SOUNDS of Tonight's PERFORMANCE!



Jeffrey Sirianni
Doctor of Audiology



Eric Hicks
Doctor of Audiology



Vicky Khamsiry
Audiology Assistant

"A Professional Approach to Hearing Care"



HILL COUNTRY
AUDIOLOGY SERVICE

FREDERICKSBURG
510 S. Adams Street
(830) 997-5006

KERRVILLE
703 Hill Country Dr., Ste. 102
(830) 792-4060

THE LOHMEYER LAW FIRM, LLP

Estate Planning,
Probate, and Trust Law

Fred Lohmeyer
Board Certified in Estate Planning
And Probate Law

820 Main Street, Suite 100
Kerrville, Texas 78028-5300
(830)258-4219

*Proud Supporter of the
Symphony of the Hills*



Hill Country Proud since 1966!

400 Sidney Baker Street South
StoepelFord.com

“Ode an die Freude”

O Freunde, nicht diese Töne!
Sondern laßt uns angenehmere
anstimmen und freudenvollere!

Freude, schöner Götterfunken,
Tochter aus Elysium,
Wir betreten feuertrunken,
Himmlische, dein Heiligtum!
Deine Zauber binden wieder,
Was die Mode streng geteilt;
Alle Menschen werden Brüder,
Wo dein sanfter Flügel weilt.

Wem der große Wurf gelungen,
Eines Freundes Freund zu sein,
Wer ein holdes Weib errungen,
Mische seinen Jubel ein!
Ja, wer auch nur eine Seele
Sein nennt auf dem Erdenrund!
Und wer's nie gekonnt, der stehle
Weinend sich aus diesem Bund.

Freude trinken alle Wesen
An den Brüsten der Natur;
Alle Guten, alle Bösen
Folgen ihrer Rosenspur.
Küsse gab sie uns und Reben,
Einen Freund, geprüft im Tod;
Wollust ward dem Wurm gegeben,
Und der Cherub steht vor Gott!

Froh, wie seine Sonnen fliegen
Durch des Himmels prächt'gen Plan,
Laufet, Brüder, eure Bahn,
Freudig, wie ein Held zum Siegen.

Seid umschlungen, Millionen.
Diesen Kuß der ganzen Welt!
Brüder! Über'm Sternenzelt
Muß ein lieber Vater wohnen.
Ihr stürzt nieder, Millionen?
Ahnest du den Schöpfer, Welt?
Such' ihn über'm Sternenzelt!
Über Sternen muß er wohnen.

“Ode to Joy”

Oh friends, no more of these sounds!
Let us sing more cheerful songs,
More full of joy!

Joy, bright spark of divinity,
Daughter of Elysium,
Fire-inspired we tread
Thy sanctuary!
Thy magic power reunites
All that custom has divided;
All men become brothers
Under the sway of thy gentle wings.

Whoever has created
An abiding friendship,
Or has won
A true and loving wife,
All who can call at least one soul theirs,
Join in our song of praise!
But any who cannot must creep tearfully
Away from our circle.

All creatures drink of joy
At nature's breast.
Just and unjust
Alike taste of her gift;
She gave us kisses and the fruit of the vine, a tried
friend to the end. Even the worm can feel
contentment, And the cherub stands before God!

Gladly, like the heavenly bodies
Which He set on their courses through the
splendor of the firmament; thus, brothers, you
should run your race,
As a hero going to conquest.

You millions, I embrace you.
This kiss is for all the world!
Brothers, above the starry canopy
There must dwell a loving Father.
Do you fall in worship, you millions?
World, do you know your Creator? Seek Him in the
heavens!
Above the stars must He dwell.

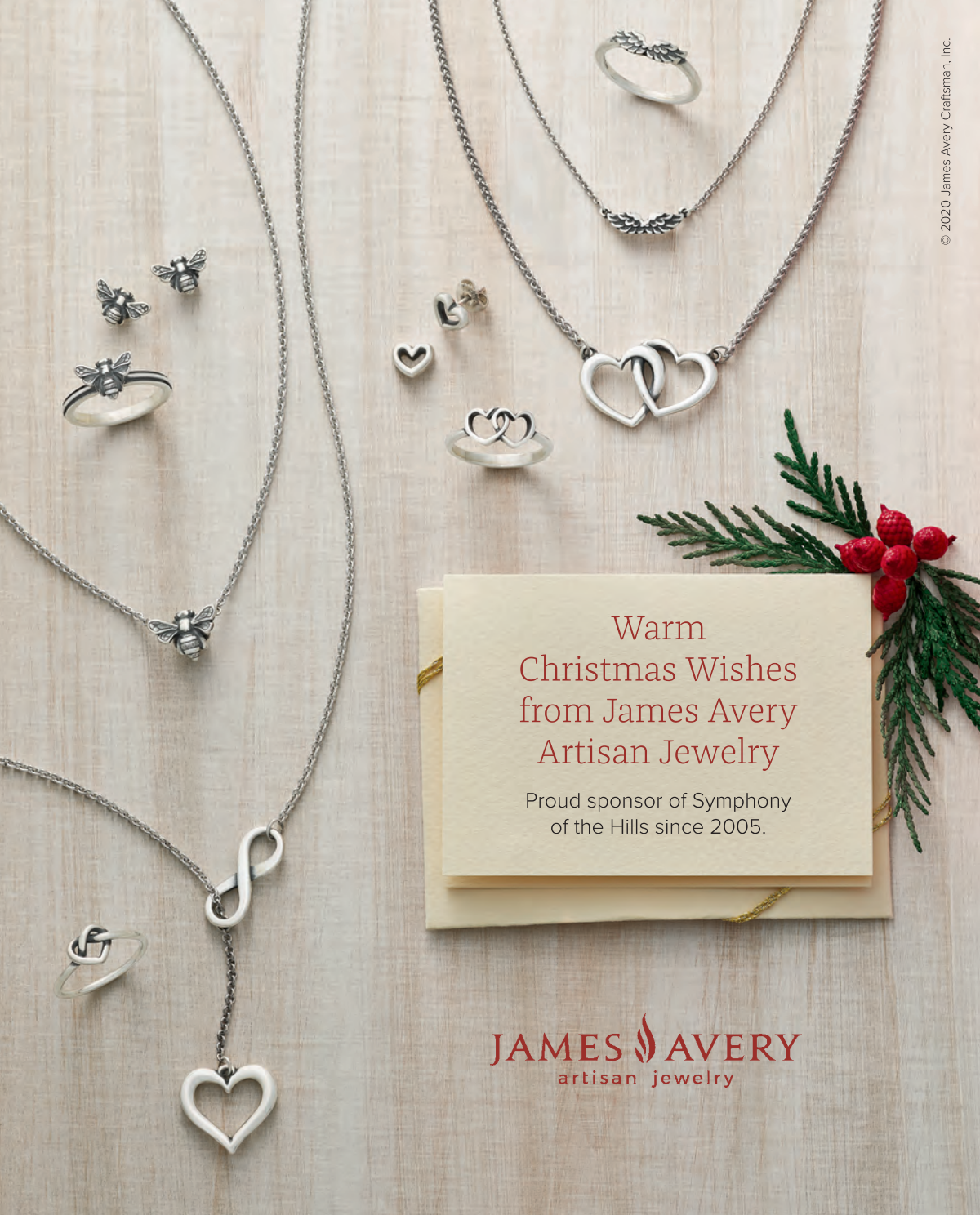

Warm
Christmas Wishes
from James Avery
Artisan Jewelry

Proud sponsor of Symphony
of the Hills since 2005.

JAMES AVERY
artisan jewelry

Symphony of the Hills – Holiday Hopes

Patricia Lee, assistant conductor

Qizhen Liu, cello

Jennifer Bird, soprano

Virginia Dupuy, alto

Eric Laine, tenor

Christopher Besch, bass

UTSA Choirs and Members of the Grand Symphony Chorus

Yoojin Muhn, director

Eugene Dowdy, conductor & artistic director

December 2, 2021

Hänsel and Gretel *Prelude* (1893)

Englebert Humperdinck
(1854-1921)

Christmas in Lapland (2017)

Peter Lawson
(b. 1951)

Prayer *From Jewish Life* (1924)

Ernest Bloch
(1880-1959)

Qizhen Liu, cello

Christmas Overture (1925)

Samuel Coleridge-Taylor
(1875-1912)

Intermission

Symphony No. 9, Op. 125, D Minor “Choral” (1824)

Ludwig van Beethoven
(1770-1827)

Presto – Allegro assai – Allegro assai vivace

Jennifer Bird, soprano

Virginia Dupuy, alto

Eric Laine, tenor

Christopher Besch, bass

UTSA Choirs and members of the Grand Symphony Chorus

Yoojin Muhn, director



TPR.ORG

TUNE INTO REAL RELIABLE RADIO



NEWS | KTXI 90.1 FM | CLASSICAL

Host THE Holidays

in your new home!

Experience Texas' premier residential-style senior living community including attached garages, quality finishes, generous closets & so much more.

The Lifestyle You Deserve!



1501 Bandera Highway
Kerrville, TX

(830) 253-4250

EmeraldCottages.com

Kerrville's active senior living community!



CAMERATA SAN ANTONIO

We are so excited to
perform for you and enjoy
chamber music
TOGETHER this year!



Innocence Lost

JANUARY 7, 2022 AT 4:00 PM

SHOSTAKOVICH
Quartet No. 8, Op.110
SCHUBERT
Quartet in A Minor, D.804
"Rosamunde"

Victorian Twilight

MARCH 4, 2022 AT 4:00 PM

COLERIDGE-TAYLOR
Five Fantasiestücke for
String Quartet, Op. 5
BRIDGE
Piano Quintet in D Minor

Fairy Tales

FEBRUARY 18, 2022 AT 4:00 PM

SCHUMANN
Fairy Tales, Op. 132
BUNCH
Until Next Time
BEETHOVEN
Clarinet Trio, Op. 38

All Ravel

APRIL 8, 2022 AT 4:00 PM

RAVEL
Sonatine
Etude in forme de Habanera
Deux mélodies hébraïques
Violin Sonata No. 2
Piano Trio

KERRVILLE FIRST PRESBYTERIAN CHURCH

TICKETS AT CAMERATASA.ORG

especially yours
FLOWERS

A PART OF THE
VIRIDIAN DESIGN GROUP

*Flowers for all occasions,
Gift Baskets & Home Decor.*

830-257-5262
228 Junction Hwy
Kerrville, Texas 78028
www.especiallyyourskerrville.com

gathered
& good



Old & New | Farmhouse
Vintage | Home Décor | Gifts

830.307.3032
www.gatheredandgood.com
401 Augusta, Fredericksburg
(8 Blocks from Nimitz Museum)

Symphony of the Hills

OUR MISSION

The MISSION of the Symphony of the Hills is to provide live performances of symphonic music in the Texas Hill Country, with special attention to fostering appreciation of a variety of symphonic music among the youth of this area. Each year our professional orchestra of 75 musicians presents a five-concert season of classical and pop music in Kerrville's extraordinary Cailloux Theater as the main means to accomplish our Mission.

ACHIEVING OUR MISSION

Enduring Heritage. We are totally committed to providing symphonic music of high quality to promote interest in both classical and non-classical music.

Entertain. We will present a diverse musical repertoire, including classical, pops, and holiday-oriented selections in order to entertain an audience with varied tastes.

Educate. Our **Children's Adventures in Music** program is constantly reviewed and designed to excite elementary school students and expand their musical interests.

Expand. Bring a friend to a concert to just TRY US OUT!



Your Neighborhood Market

— SINCE 1973 —



Banking Texas Style for over 100 years



FULL SERVICE COMMUNITY BANKING
MORTGAGE LENDING

SOUTHSTAR BANK KERRVILLE | 1101 Junction Hwy. | 830. 315.2362

SouthStar Bank, NMLS# 410524 FDIC

KERRVILLE THE TRADITION CONTINUES FREDERICKSBURG



WWW.CRENWELGE.COM



architects | interiors | planners

s | s partnership

500 Riverhill Blvd. | Kerrville, TX 806.794.4726 (o) 806.535.7570 (c)

LICENSED TO PRACTICE IN TEXAS,
NEW MEXICO, LOUISIANA,
COLORADO, OKLAHOMA,
MISSOURI, WISCONSIN & ARIZONA

s | s partnership . com

SCOTT SCHELLHASE, AIA - ARCHITECT
LENDON SCHELLHASE, INTERIOR DESIGNER
HOLLY ANDERS, INTERN ARCHITECT
PHILL MILLER, INTERN ARCHITECT



Blanco County - Historic Jail Restoration & County Offices - Johnson City, TX



Welborn Engineering - 631 Water Street, Kerrville, TX



Midland International Airport and Spaceport



G12 Site Rendering - Kerrville, Texas



Moore's Furniture Renovation - Kerrville, TX



XCOR Corporate Headquarters - R&D Facility, Midland International Airport



Lynette Electric Cooperative Headquarters - Tahoka, Texas



James Avery Artisan Jewelry - Various Locations



Yoojin Muhn serves as the Director of Choral Activities at the University of Texas at San Antonio, where she directs the UTSA Chamber Singers, Concert Choir, and teaches choral conducting for both undergraduate and graduate students. Prior to coming to Texas, Dr. Muhn has served as the Artistic Director at Tucson Masterworks Chorale in Tucson, Arizona and directed the Oriana Women's Chorus and led the Concert Choir as an assistant director at the University of Southern California. She recently has been invited to the Missouri Choral Directors Association as the All-State honor choir conductor and headliner and appointed as a choral conducting faculty at the Music Across the Pond, a summer music program in England. Dr. Muhn received a Doctor of Musical Arts degree in Choral Music with honors from the

University of Southern California, the Master of Music degrees in Choral Conducting from the University of Cincinnati and in Sacred Music from Westminster Choir College where she graduated with distinction, and a Bachelor of Arts degree in Composition from SookMyung Women's University in Seoul, Korea.

The UTSA Choirs, all conducted by Dr. Yoojin Muhn, is comprised of the UTSA Chamber Singers and the UTSA Concert Choir. The Chamber Singers, a highly selective ensemble of 32-36 singers, is the premiere choral ensemble at UTSA. Chamber Singers perform from a cappella choral music of all periods to modern choral-orchestral works. The singers present concert performances on campus and throughout the San Antonio community, and perform as a featured ensemble at the annual Winterlude holiday event. The UTSA Concert Choir, also conducted by Dr. Yoojin Muhn, is an auditioned ensemble that consists of approximately 50 singers, open to any UTSA student. They have performed at division and national conferences of the American Choral Directors Association and have appeared in concert and workshop settings before the Texas Music Educators Association. The Concert Choir has performed with the San Antonio Symphony Mastersingers and the San Antonio Symphony, among other prominent San Antonio organizations. The Concert Choir has previously toured Mexico, Austria, and the Czech Republic. David Waterland serves as assistant director and Christine Debus is the pianist.



Holiday Hopes Concert Notes

Humperdinck – Overture to *Hansel and Gretel*

8 m

Engelbert Humperdinck (1854-1921) was born in the Rhineland. He evinced an early gift for the piano and composition, but his parents, as is so often the case, had other aspirations for him. Nevertheless, Humperdinck continued his musical training, impressing a series of teachers. Humperdinck went to Bayreuth, at Richard Wagner's invitation, in 1880 and assisted with the production of *Parsifal*. He also tutored Wagner's son Siegfried musically. For the next forty years, Humperdinck's musical work centered on composition, theatrical production and teaching in various settings. Like a number of German Romantic composers, he was deeply influenced by Wagner and his commitment to music helping foster German culture rooted in both myth and folktale.

Hansel and Gretel, based on the Brothers Grimm's tale, is his unquestioned masterpiece. It began as a group of songs composed for his nieces, expanding into a full opera. He began work on it in 1890, and it premiered under the baton of Richard Strauss in December 1893, quickly becoming a favorite, particularly during the holiday season. Humperdinck composed several other musical stage works as well as incidental music for other productions during his career. He was close to accepting a teaching role in Sydney, Australia, when World War I broke out. In 1921 he died of a heart attack during a performance of his son Wolfram's production of *Der Freischutz*.

Lawson – *Christmas in Lapland*

5 m

British composer Peter Lawson (1951-) is a pianist and the author of more than 100 pieces of music. His "Christmas in Lapland" carries us on a colorful sleigh ride through northern Scandinavia, musically capturing such features as pine forests, the Northern Lights, a church celebration, and forest creatures. An amateur botanist, Lawson has photographed and musically described the 48 varieties of wild orchids in Britain.

Bloch – *Prayer from Jewish Life* (cello soloist Qizhen Liu)

5 m

Ernest Bloch (1880-1959) is the most celebrated of Swiss composers. He pursued his musical education as violinist and composer in Europe before coming to America in 1916 and become an American citizen in 1924. His *America, an Epic Rhapsody*, won a national prize in 1927. Musically, Bloch is difficult to fit into any of the dominant "schools" of the first half of the 20th century. What is clear, though, is the powerful musical presence of his Jewish heritage, as illustrated in this "Prayer." Indeed, he is quoted as having said that drawing on this heritage was "the only way in which I can produce music of vitality and significance." After living much of the 1930s in Switzerland, he returned to America in 1939 and settled in Oregon. His works include symphonies, concertos, and many chamber works.

Samuel Coleridge Taylor – *Christmas Overture*

6 m

Born to Daniel Taylor of Sierra Leone and Alice Martin of Britain, where Taylor was studying medicine, Samuel Coleridge Taylor (1875-1912) was raised by his British family when his father returned to Africa before his birth. It was a musical family, and Samuel's gifts were encouraged. He was also encouraged in composition by Sir Edward Elgar. Taylor's music can be thoroughly "English," as in this overture, but he also sought to incorporate African musical roots, in the manner, it is said, of Brahms using Hungarian folk melodies and Dvorak those of Bohemia.

Taylor visited America on three occasions, and his most popular work was a cantata entitled *The Feast of Hiawatha* (a name he gave his son). This work was hugely popular throughout Britain and often performed by choirs. Taylor died at the age of 37 of pneumonia.

Christmas Carol Sing Along

4 m

Can it be the holiday concert without audience and orchestra celebrating together in song?

Intermission

Beethoven – *Symphony No. 9, IV – Finale*

24 m

Ludwig van Beethoven (1770-1827), the 250th anniversary of whose birth we continue to observe because of necessary delay, was the lion of classical music. Beethoven is regarded as the musical bridge between the classical era of Haydn and Mozart and the Romanticism of the 19th century. Indeed, it is said that his father taught him rigorously in the hope that he would be a child prodigy like Mozart, and later Beethoven studied with Haydn. But his musical genius was slave to neither!

Beethoven composed nine symphonies, five piano concertos, 32 piano sonatas, two masses, a single opera, sixteen string quartets and many other works in his career. Sadly, the deafness which was total in his last years began to come on him before he was thirty, but it failed to stem his creative powers. As a symphonist, Beethoven is credited with expanding the symphony's size and orchestration, as well as its harmonics and the overall musical coherence of the form. To listen to his symphonies in sequence, from the early first to the grand choral ninth, is to appreciate how Beethoven expanded symphonic language.

In his final symphony, Beethoven could not be limited by even his broad instrumental array, and he added the human voice. He drew on the poetry of Friedrich Schiller, slightly adapting a work from Schiller's youth. The "Ode to Joy" celebrates the spirit uniting all humans, a joy found in both Nature and in all relationships. It conveys a spirit of life-affirming liberty as well, something that Beethoven found compelling in those days of the trembling of the old order in the face of political freedom. The song has found many adherents and expressions, including its hymn version "Joyful, Joyful." Beethoven's stirring melody has been adopted by the European Union as its anthem.

Symphony of the Hills Patrons
2021-2022

Dress Circle

Martha & H.D. Maxwell
Janna Spurlock

Maestro

Judy & Warren Ferguson
Rufus & Mary Hayes
Jay & Kay Heizer
Steve & Jan Lipman
Marcia & Ed Livermore

Gene & Martha Lovering
Cayce & Charlie McCormick
Leonard & Valerie Squires
Pamela Umstead
Marilyn Zieve

Soloist

Darlene & Dewayne Bannister
Susan & Al Bayley
Verna Benham
Frank Bertagnolli
Maurice & Mary Kathryn Collins
Gene & Stacy Dowdy
Karen Fair
J & Riva Johnson
James King
Mr. & Mrs. Wayne Klasing
Fred & Beverly Lohmeyer
Laurie & Mike Lowe
Anne Mayhew
Janet & Kent McKinney

Maggie Megee & John Anderson
Jenny & Bedford Mitchell
Hank & Jane Moody
Diane Naylor
Steve Perry
Wes & Jean Pittman
A.J. & Arita Raso
Amb. Pamela Slutz & Ronald Deutch
Luke & Kristin Smith
Max L. Smith
Tim & Mary Ellen Summerlin
Mattie D. Tynan
Mary & Dave Weekley

Concert Master

Coral Adema
Clarice Amann
Roy Bartels
Bob & Joyce Barton
Ruth Marie Bauer
Samuel & June Begeman
Sharon C. Bennett
Ron & Jean Blilie
Jerry & Sue Bratcher
Tom & Judy Carswell
Steve & Betty Clyburn
Bill & Marion Collins
George & Judy Eychner
Cindy Fort
Carolyn Freeman
Diane & Bob Green
Fred Henneke
Junell Holmer

Adele & Sam Junkin
Edward Junkin
Larry & SteveAnn Kalinec
Patti & Wayne Kankelfitz
John & Metch Kissick
Laura & Weir Labatt
Terry Laurendine
Marion & Harriet Lewis
Carolyn MacAskie
Bill & Tricia Matthews
Joan McCollom
Janet S. McLaughlin
Mimi McMillen
Joy A. Morriss
Clinton & Vivian Morse
Bill & Mary Muse
Sylvia & Dan Ostos
Edna Platt

Dr. & Mrs. William Rector
Lois Rye
Gary & Ester Saner
Julie Sentell
Paul & Barbara Von-Brandt Siemers
Jeffrey & Lezlie Sirianni
Jack & Lesle Stevens
Jack & Frances Stevens
Bruce & Connie Story
Alice "Sanny" Sullivan
Edgar & Nancy Wallace
Bettye A. Warnock
Tammy Widener
Dixie Williams
Nancy & Mike Wilson
John Winslow
Fred & Jennifer Womack
Paul & Patty Zohlen

Musician

John & Carol Aceti
Arthur Bell
Dr. Don Burda & Peg Hainey
Bob & Caryn Gates
Marlene Grothues & Lynn Perilloux
Mickey & Polly Horany
Sigrid & Gary Jones

Paula Karl
Richard & Ann Klingner
Ralph Kutzer & Cheryl Andrews
Janice Parten
Mary Ann Raatz
Jim & Tamara Ruby
Chery Smith & Ann Reynolds

Bill & Sharon Sole
Ruth Spradling
Diane Theiss
John & Marie Wilfong
Ray & Lorraine Wilson

Friend

Shannon Burdett
David & Stephanie Clarke
Joyce Ingram

Gaylene P. Ingram
Johnathan Johnson
Dr. & Mrs. Martin Lockerd

Therese McAteer/Wm. Metzger
Susan Montoya
Margaret Setnam

Paul & Jaydean Urban
Janell Venden
John & Janice Walker



Special Gifts

In Loving Memory of My Beloved Wife Fran Bernard Bertagnolli by Frank Bertagnolli

Concert Sponsors



**HAPPY
STATE BANK**



RE/MAX KERRVILLE

Mr. Chris Cheever

JAMES AVERY
Forging Hope

Children's Concert and Outreach Sponsors

McLAUGHLIN
DOTY
foundation



**Hal and Charlie
Peterson Foundation**
DEDICATED TO HUMANITY

The Cailloux Foundation

Thank you

The Symphony of the Hills Association could not perform its mission of providing outstanding classical music to our community without the help of the following civic minded and enthusiastic supporters.

Pevehouse Family Foundation



Schreiner University

Culligan of the Hill Country

www.symphonyofthehills.org

P.O. Box 294703

Kerrville, Texas 78029-4703

830.792.7469

W. C. WEAVER ACADEMIC BUILDING

Schreiner University

We are a diverse, fiercely independent,
uniquely Texan university

Schreiner University is a place of opportunity. We offer undergraduate and graduate students a personalized, integrated, and holistic educational experience that prepares them for meaningful work and purposeful lives in a changing global society. Students study in-depth in a specific area of interest while acquiring broad skills and habits of mind to navigate a complex, diverse, and unscripted future.

At Schreiner University, students enter
with hope and leave with achievement.

2100 Memorial Boulevard
Kerrville, Texas 78028

830-896-5411
www.schreiner.edu

*Please join us for our remaining concerts in the
2021 - 2022 Symphony Season!*

January 8, 2022



February 24, 2022



April 28, 2022

